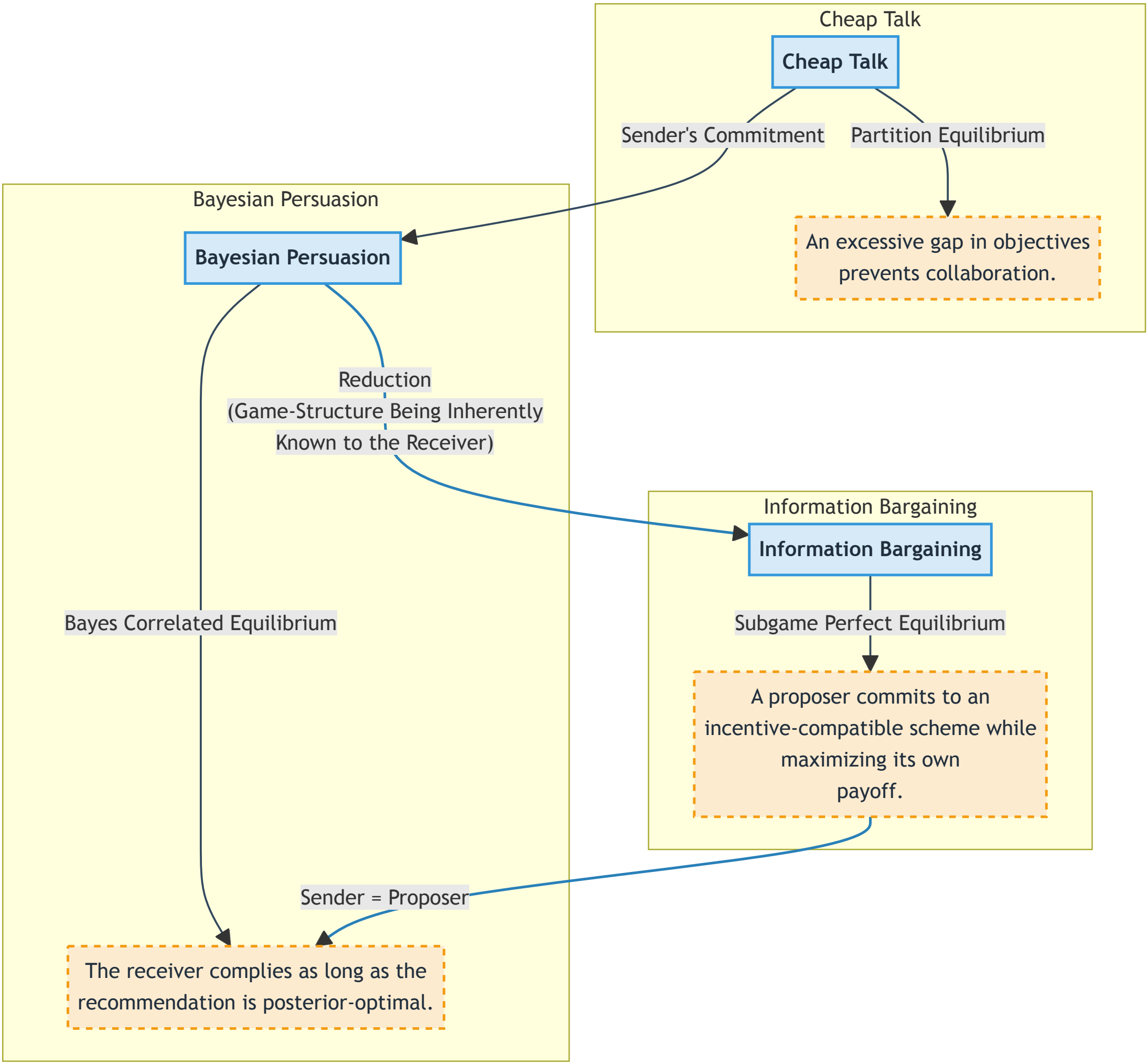Information, Persuasion, and Bargaining Flowchart